

PLAN SHOWING THE PROPOSED CONSTRUCTION OF A RESIDENTIAL BUILDING IN S.NO. 638/2C, PLOT NO. 18, IN AGANAKOORU STREET (EST. STREET) AT THIRUMULLAI VOYAL VILLAGE, U.NO. 51, SAIDAPET TALUK, CHENGALPATTU DISTRICT, FOR SRI. K. SURYANARAYANA.

SCALE: 1CM: 1mtr.

	SQ. FT.	SQ. M.
TOTAL AREA OF THE SITE...	2380	221.11
PLINTH - - - PRO. CONSTR.	527	48.9%
AREA OF THE OPEN SPACE.	1853	172.15

NOTE:-

- THE SULLAGE WATER WILL BE USED FOR KITCHEN GARDEN.
- COUNTRY WOOD DOORS & WINDOWS ARE USED.

REFERENCE.

- D DOOR PAVELLED (3'3" x 7'0") 1.00 x 2.13
- D. (2'6" x 6'0") 0.76 x 1.83
- W WINDOW GLAZED (4'6" x 5'0") 1.37 x 1.52
- W. (3'0" x 5'0") 0.90 x 1.52
- A ALMIRAH (3'0" x 5'0") 0.90 x 1.52
- G GRILL (5'0" x 5'0") 1.52 x 1.52
- V VENTILATOR (3'0" x 2'0") 0.90 x 0.60

CARPET AREA.

BED ROOM 12'0" x 9'9"	117.00	SQ. FT.
KITCHEN 9'9" x 6'0"	59.50	
VERANDAH 10'0" x 5'0"	50.00	
HALL 11'0" x 10'0"	110.00	
TOILET 6'0" x 6'0"	36.00	
PASSAGE 7'4 1/2" x 6'0"	44.25	
	<b>415.75</b>	

STAIRWELL.

RISE	175 CM
TREAD	25 "
WIDTH	76 "



FRONT ELEVATION.

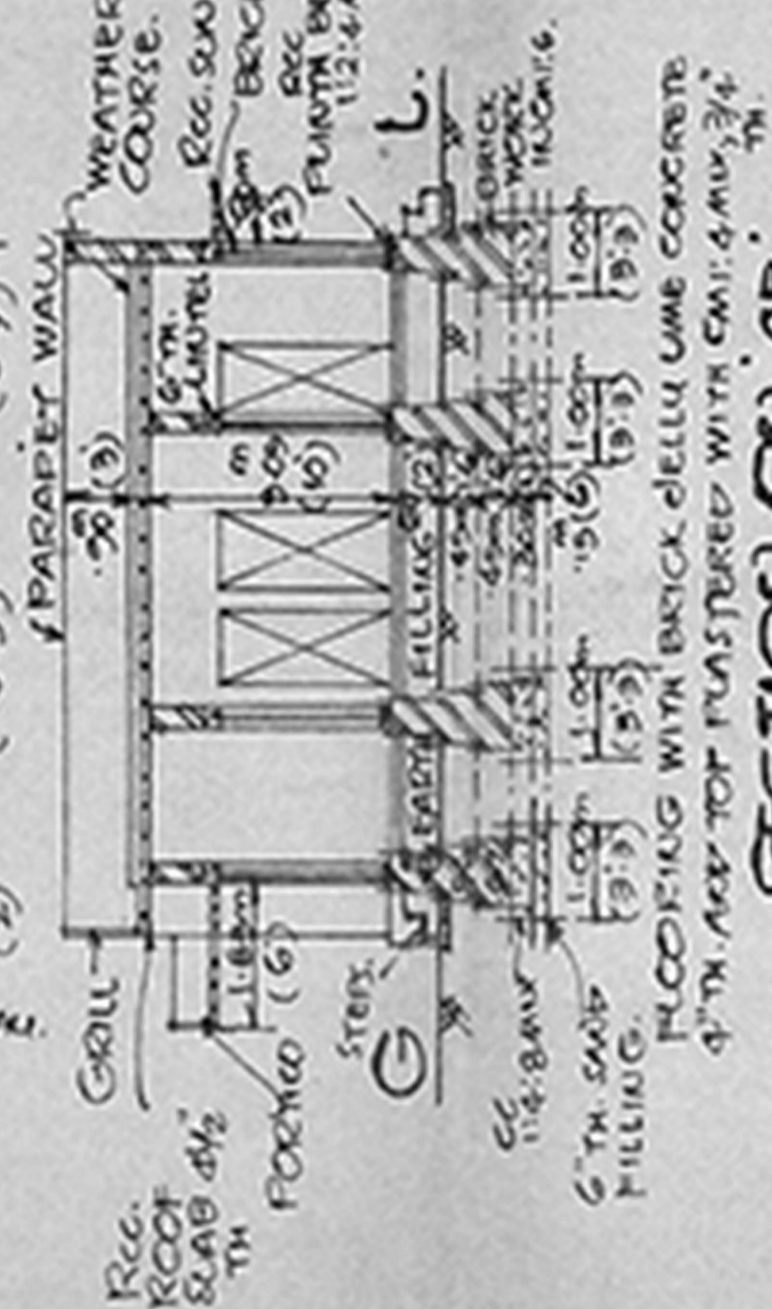
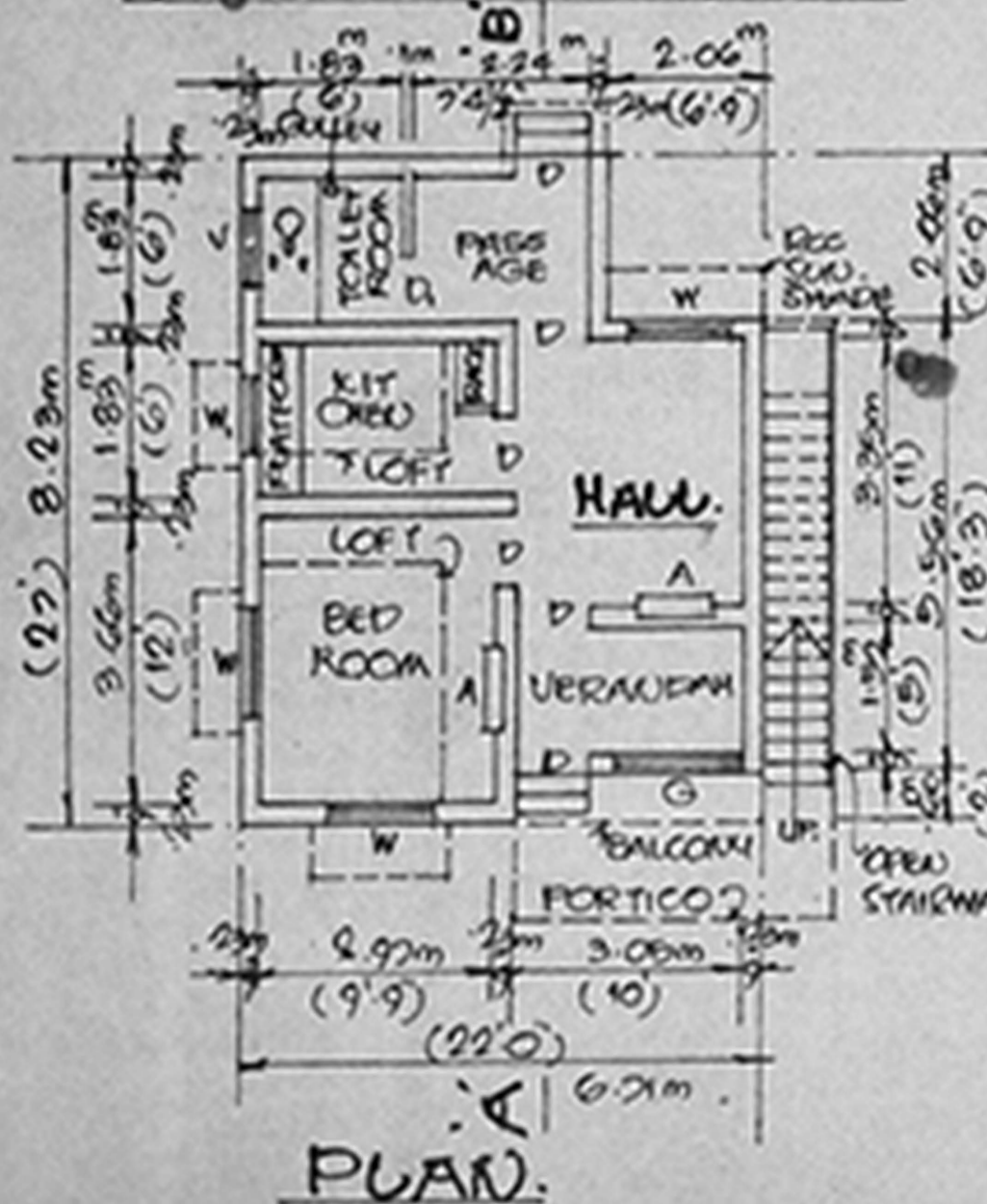

SECTION ON AB



SITE PLAN SCALE: 1CM: 2mtr.



KEY PLAN. (NOT TO SCALE)

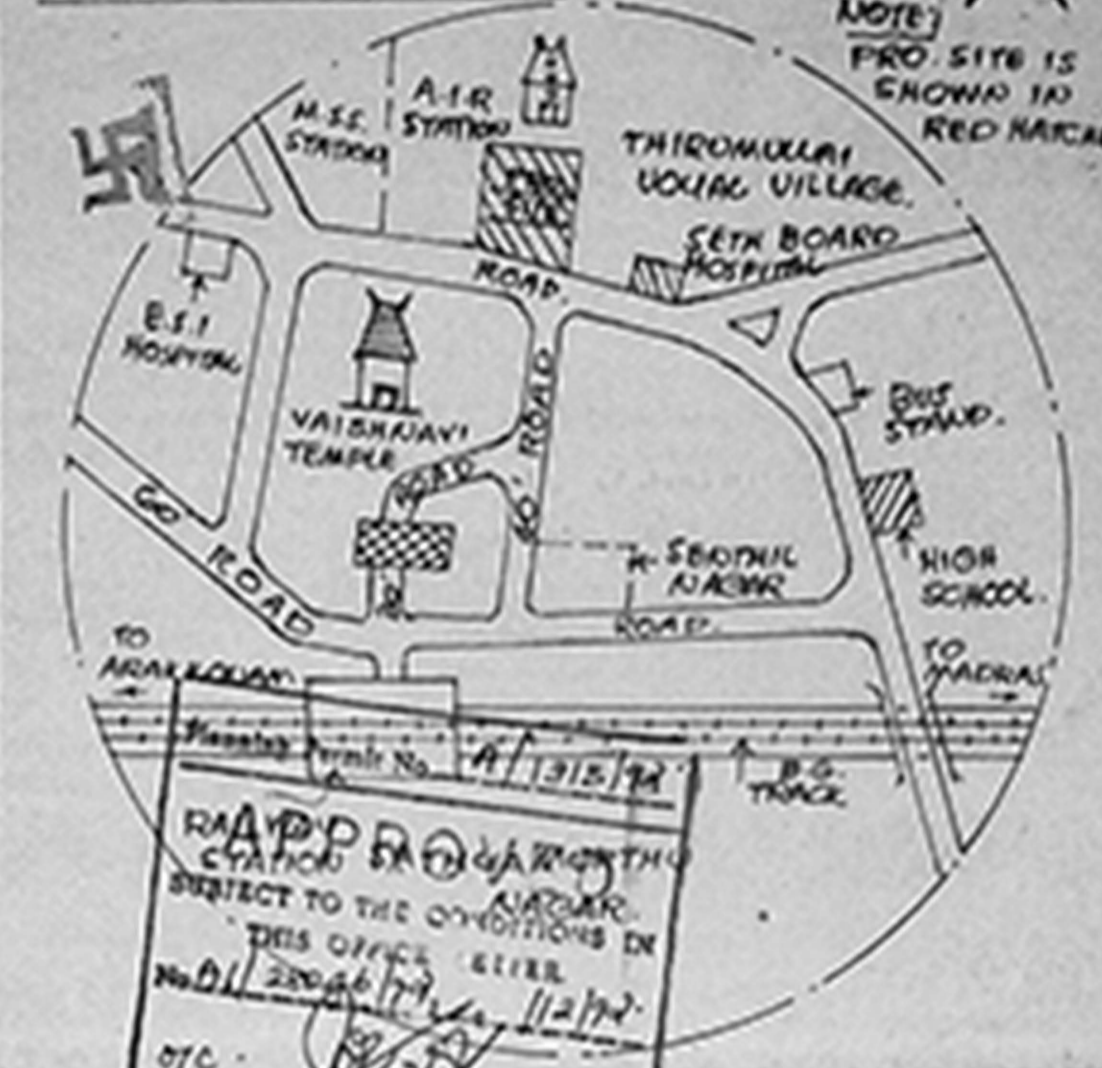

OWNER.

PREPARED BY.